

AUTOGRAPHS

GYMEA UNITED SOCCER CLUB



1990 YEARBOOK



GYMEA UNITED SOCCER CLUB

*Welcome to the
1990
Presentation*

OFFICE BEARERS FOR THE 1990 SEASON

PATRON MR MAURIE KEANE M.P.

LIFE MEMBERS/PATRONS

BILL ROBB	ANDY WATSON	RON RICH
ALAN McALPINE	MAX CAMERON	BILL FISHER
The late STAN ELLIS	BEV NELSON	HARRY BASTERFIELD
The late KEN LANDSBURY	GREG HARRIS	TERRY HIBBINS
JOHN LEWIS	The late ADA SMITH	SHIRLEY HARRIS
ROB GLASS	The late ROSS SMITH	MAUREEN HIBBINS
KEN GOUGH	The late LAURIE DEAN	DOUG BARR
CYRIL O'NEIL	RUBY ELLIS	

<u>PRESIDENT</u>	<u>VICE PRESIDENT</u>	<u>SECRETARY</u>	<u>TREASURER</u>
TONY BELL	GERRY BUCKLEY	PETER KENNEDY	BRIAN WARD

<u>MINUTE SECRETARY</u>	<u>REGISTRARS</u>	<u>GROUND CONTROLLER</u>
AILS A MURRAY	PAUL GOLLAND	WAYNE TEAL
	JOHN WERNEJ	

<u>GIANTS NEWS EDITOR</u>	<u>SOCIAL SECRETARY</u>	<u>GEAR OFFICER</u>
RAY DENNIS	_____	DOUG CHATTO

<u>CANTEEN SECRETARY</u>	<u>COMPETITION SECRETARY</u>	<u>PUBLIC REL. OFFICER</u>
JAN DENNIS	TERRY HIBBINS	LORRAINE BELL

" 1990 PRESIDENTS REPORT "

Where do you start ?. So much happens between the last weekend in March and the first weekend in September. But, it does not happen by it self.

Players, Coaches, Managers, Parents, Supporters and Committee. These people make it happen, and those at Gynea made it happen this past season in a manner to be proud of.

Success is not measured by winning alone. I saw a lot of winners during the season, boys and girls enjoying their soccer, winning,losing, drawing whatever. A good example being the younger player running off the ground at full time,smiling from ear to ear, holding out a grubby hand for canteen money, and enquiring " WHO WON" ?

What about the parent, up at sunrise to help set up the park,assisting in the canteen and ground control, delivering players to grounds all over the shire, and supporting. Then there is the Committee Person, Meetings, Sub-Committee's organising, deciding, and so on. Guess who I nearly forget? Ah yes, the Coach and Manager. Repeat all the above and add running the team for this pair.

Now here is a sobering thought ! Some people are all of the above ! In closing I would like to thank Coaches and Managers for a job well done. Also we must acknowledge the efforts of the Club Referees, well done Fellas. Thank you to the Committee for the hours of tireless effort, and in particular the senoir members for their guidance in what could be termed a transision period.

I, along with the incoming Committee, look forward to a bigger and better 1991. The work has already began.

ENJOY IT.

TONY BELL.

I would just like to say how much I have enjoyed my first season as Canteen Supervisor.

I have met so many friendly people, both parents and players in senior teams and their ladies.

Although it could sometimes get quite busy we also managed to have a bit of fun and our new HOT DOG machine certainly got everybody in a good frame of mind.

Many thanks to all helpers during the year, but a special thanks to our retiring Ground Controller, Wayne, and the regular Supervisors who helped me out so often.

To my predecessor, Suzy, whose friendship, help and advice made my job so much easier, thanks is not enough. It was really appreciated.

JAN DENNIS

10 YEAR AWARDS

MARK YONG
CHRISTOPHER MALONE
JAKOB SOLA
PAUL HASHAM
ANDREW BARR
GRANT EDWARDS
CRAIG PINNEY
BRADLEY GALLAGHER
MARK CUPITT
LUKE JEFFREE
GEOFFREY McCROHAN

15 YEAR AWARDS

CHRISTOPHER DAVIES
MICHAEL HODGES

20 YEAR AWARDS

CRAIG TEAL
JOHN NICHOLSON

AMERICAN EXPRESS HAS OFFERED SPONSORSHIP TO THE GYMEA SOCCER CLUB BY DONATING \$20 FOR ALL NEW AMERICAN EXPRESS CARDS SUCCESSFULLY OBTAINED BY YOUR CLUB.

THE GREEN CARD APPLICATIONS HAVE BEEN INSERTED IN THIS YEARS PRESENTATION MAGAZINE.

THE AMERICAN EXPRESS CARD IS SOUGHT BY INDIVIDUALS WHO SEEK THE CONVENIENCE AND FLEXIBILITY OF A CARD THAT OFFERS THE BENEFIT OF NO OTHER CARD.

AMONGST THE MANY BENEFITS THE CARD OFFERS-----

- 1) NO PRE SET SPENDING LIMIT.
- 2) " PURCHASE PROTECTION "---- A 90 DAY COMPLIMENTARY COVER AGAINST LOSS, THEFT OR DAMAGE ON VIRTUALLY ALL RETAIL PURCHASES.
- 3) " BUYERS ADVANTAGE "---- DOUBLES THE MANUFACTURER'S WARRANTY UP TO AN ADDITIONAL YEAR.

THE CARD ALSO HAS THE ADVANTAGE OF BEING A CHARGE CARD--- NOT A CREDIT CARD IN SIMPLE TERMS THIS MEANS THERE IS NO COSTLY INTEREST PAYMENTS BECAUSE YOU SETTLE YOUR ACCOUNT EACH MONTH.

PLEASE TAKE ADVANTAGE OF THE APPLICATIONS ENCLOSED--- ENJOY THE BENEFITS OF THE CARD AND SUPPORT YOUR CLUB.

CLUB & TEAM SPONSORS

CAMERONS MENS & BOYS WEAR

ANSELME PEST CONTROL

GARY FLYNN SMASH REPAIRS

STATE BANK

HELMUT HOMES

JOHN RE'S MENSWEAR

GYMEA CHICKEN SHOP

ABLE HIRE

JAYED AUTOMOTIVE

ENDEAVOUR SERVICE STATION

GUN TIMBER PRODUCTS

WARREN LONG PLUMBING

GYMEA BAY DRIVEWAY

CHARLIES SPORTS & TOY CENTRE

CLIFF LEWIS PRINTING

ROBINSONS PHARMACY

GYMEA COMMUNITY HALL

COYOTE'S NITE CLUB

WYRALLA BUTCHERY

JEFFREE REAL ESTATE

GYMEA SHOE STORE

DAVE'S GENERAL STORE

JOHN FORMICA POOL SERVICE

CLUB SPONSORS

CONSOLIDATED BUSINESS FORMS

4 WAYS SMASH REPAIRS

JONRAY MEATS

VIDEO BUG

BONZA USED FURNITURE

GYMEA TRAVEL SERVICE

THOMPSONS NEWSAGENCY

Our club sponsors have contributed significantly to the club to offset the cost of the news sheet throughout the year. We are very fortunate to have the support of our sponsors and the committee wishes to thank them on behalf of the club and hope all members will give them consideration in the future.

" INTERNATIONAL SOCCER AT GYMEA"

International Soccer returned to GyMEA Oval on Friday 27th of July when the touring U.S.A. Eagles Under 14 team was taken on by a combined Under 14 GyMEA team.

The match was played on a heavy ground after torrential rain stopped one hour before the match was due to start and the despair of the two teams of boys was lifted after a fear that the match would be washed out.

The match was controlled by GyMEA's Black and White's, Wayne Teal, Troy Brennan and Andrew Hattersley. With the score at 3 all five minutes before time it seemed a fair result but GyMEA had other ideas and scored the winning goal only moments before the final whistle.

After the match the Club in conjunction with the Under 14 parents put on a barbeque for all who attended before the visitors were billeted out for the night.

Apparently GyMEA was the only Club to offer billets to the visitors who came from the Hollywood area in California and made a three week tour of Australian Eastern States.

Don McKinnon organised the Wanda Surf Life Saving Club to open their doors to the boys from both teams on the Saturday and put on a display of their Inflatable Rubber Boats and how they are used in surf rescues.

We trust the Eagles will remember their visit to GyMEA and the Sutherland Shire.



Team: 6 Blue

Coach: John Wernej

Manager: Lesley Langley

Players:

BEN BOLEWSKI	BRETT DUTTON	CRAIG FALICK
OWEN LANGLEY	DANIEL McDONOGH	CAMERON PYETT
DANE THATCHER	ROSS WERNEJ	

The 6 Blues are a credit to their parents, coach and club. The season was both exciting and successful, a reflection on the fine coaching achievements of John Wernej. Many thanks John for building the boys skills and team spirits

The team work the boys displayed throughout the year was well rewarded by being runners up in both Knock Out competitions. The first was a hard and fast final at our home ground and the second at Scarborough Oval where the mighty Giants lived up to their name. In the grand final at Scarborough the score at fulltime was one all and after an additional 10 minutes of play still no winner. It was only then that the best of five goal shots separated the 2 teams, we went down 4/3. We were all proud of the boys because of the sportsmanship, skill and stamina they displayed on the day.

Throughout the season the boys played unselfishly and showed considerable improvement. Daniels superb magic footwork and quick thinking kept the opposition on their toes while Dane dazzled the crowd with his long hard kicks and endless energy to chase the ball. Craig and Ben scored numerous goals and made tireless efforts to attack while Cameron and Brett were reliable and confident in passing and dribbling. Ross and Owen were strong in defense and both showed great determination in the fullback position. The team put in a top effort week in and week out. Well done 6 Blues.

Sincere thanks to the parents who whole heartedly gave their support. The only questions asked were where, when and what time and they were there. It was a pleasure being the manager of the team.

Finally a pat on the back to all the committee members of the Gynea Soccer Club for all their unseen hardwork throughout the season.

Team: 6 Green

Coach: D.Chatto/M.Moss

Manager: S.Grant/G.Tench

Players:

LUKE DELLA SANTA	LUKE ELLIOTT	PETER ENRIGHT
ADAM FLEMING	ANDREW GILLEN	SIMON GRANT
ALEX JESSOP	ADAM NOY	BEN TENCH

The boys have developed well over the year dominating the "D" grade competition from the outset, losing only two matches all season (both to Miranda who were regraded along with us) and maintaining their high performance on regrading to "C" grade, with only one draw (to Kirrawee) interrupting our winning run.

Most of the credit for our strong performance rested with Luke Elliott's strong kicking, ball skills, tireless running, calculated shooting and unselfish team play. Simon Grant's good positional play, thinking football, strong kicking and passing and solid defense aided by Adam Fleming.

Ben displayed determined tackling and persistence.

Peter was more compliant as the season progressed and put in his best effort in the last games.

In early matches the boys tended to get in each other's way but in higher grade matches, team play was more apparent.

Luke Della Santa developed some good goalkeeping skills towards the end of the season and he had an eagerness to play in this position.

The remaining players (Andrew Gillen, Alex Jessop, Adam Noy) put in the occasional runaway goal early on.

The boys saved their best performance for the last game, a nil all draw with Miranda.

The boys enjoyed their season and are a team to be proud of. The future of soccer in this age group is exciting as there is a lot of potential.

Our appreciation to Murray and Daniel for their time and energy in coaching the boys.

Thank you from the boys and parents.

Team: 6 Red

Coach: John Swan:

Manager: Gordon Phillips

Players:

JUSTIN McCATHEY

JOHN ANDERSON

MATHEW ANDERSON

WAYNE BOCHEREFF

JOEL PHILLIPS

PAUL SWAN

RHYS PAYNE

A very difficult year managing with so few boys due to early dropouts. Many of the boys had difficulty concentrating for the entire match and this showed in the scores against us. The recent game against Menai, however, must give the boys encouragement and show them what they are capable of achieving with application to the game at hand. Keep at it boys, winning is not everything.

We have had fun together and I am sure we can look forward to an improved season next year.

Team: 7 Red

Coach: Steven Bell/ Trent Jeffree

Manager: Karen Wyers

Players:

DENNIS CARDAKARIS

DOMENIC DILEO

JAMES DOCHERTY

ROHAN DRAYTON

RHYS JOHNSTON

MATTHEW NOY

DREW PATTERSON

STEPHANIE WEST

RYAN WYERS

7 RED has improved greatly in their skills of soccer techniques and understanding of the discipline. Each team member's individual ability has resulted in their competence developing to allow them to participate at an active level within a team and club relationship.

I feel all members would bring with them into any team a high degree of enthusiasm, responsibility and sportsmanship.

Team: 7 Blue

Coach: Matthew Plush

Manager: Bernadette Plush

Players:

SCOTT MOYLE

SCOTT BAKER

DAVID AUSTIN

LEE WHITING

BLAKE KENNEDY

JOSHUA TENCH

BRADLEY PLUSH

The team had a great season and kept improving right throughout the year. If competition points were awarded we would have been in the top 2 or 3 teams. However the one thing which really affected our performance during the year was the fact that we had no reserves. We would be in front during every game up until the last 10 minutes when the boys would tire and usually concede a goal as all the opposing sides had at least one reserve. This would be my suggestion for next year as the team is excellent, but needs one and if possible two reserves so the boys could alternate during the game so all the boys could get a break, especially during the first few months of the season when the weather is still very warm.

Hopefully this team will remain roughly the same for next season.

Team: 7 Green

Coach: Luke Jeffree/Michael Ward

Manager: Lynn and Ken Mudie

Players:

IAIN MUDIE

MARTIN SMITH

BRETT WHITEMAN

RAYMOND MOAR

KEN BLOOD

ADAM TASKER

MARK DIGIULIO

SAM HORGAN

Well another year has reached its conclusion. Will the parents recover in time for next year? This vexing question will most certainly be answered when we grab our Quik Eze, valium and cheque books all ready for next years sign on.

Our year started slowly, but as usual has ended on a high note with our first win of the season. Remember it was not long ago we scored our first goal

(OH! Those memories)

Watching Adam score that goal was like winning a Grand Final.

(The noise deafened quite a few innocent bystanders)

The boys have all seemed to mature a lot this year (or maybe it is just me ageing), but they have grasped there is more to soccer than just standing in a bunch and kicking the ball.

The positions seemed to work themselves out as the year progressed with Adam, Raymond and Ken running up front, Brett, Martin and Sam in midfield, with Iain and Mark at the back.

Goalkeeping duties were divided during the year with Iain showing some promise in that position.

A big thank you to all our parents for their support, it has been great watching the enthusiasm generated by our small but vocal group.

And last but not least our coaches Luke and Michael, who have shown great patience and understanding in their approach.

I know the boys really look up to them and they really show that on the field.

I hope everyone has a great off season and I will look forward to seeing you again next year.

Team: 8 A

Coach: David Burton

Manager: Abe Vatner

Players:

OWEN JOHNSTON

AARON VATNER

RYAN CLARK

CLINTON BEATTIE

MARK PEREIRA

ROBBIE LENNON

TRISTAN PRYOR

MATTHEW McDONOGH

JUSTIN McCLELLAND

The team certainly felt the highs and the lows of playing "A" grade soccer. The boys all show enormous potential and under the master coaching of David Burton these boys will be a strong future for the club. Next year will give the team the chance to really show off the skills they have been developing over the last 2-3 years, and I am sure they will be a force in the competition from here on in.

As the Manager of the 8A's this year I would like to say thank you to everyone in the team for their efforts and I can honestly say I enjoy their company, a real top bunch of kids.

Finally thanks again to David Burton who really has brought the best out of the team and taught them some fine skills.

To all the parents as well, thanks for the interest and support you gave this season.

Team: 8 D

Coach: Carol James

Manager: Margaret Dooley

Players:

TIM ENRIGHT

SEAN McGRATH

ADAM HUCKER

MARK GENONI

JOSHUA FERGUSON

ANDREW DOOLEY

IAN DUNNE

JOSHUA WHITE

JONATHON McINNES

8D certainly " did the club proud" with a consistent display of enthusiasum and good sportsmanship and a wonderful sense of having a good time.They always tried their hardest and finished up smiling no matter what the result. They started the season crowding the ball a bit and tended towards individual play rather than team play.By the end of the season there was less crowding and better position play and the goal scoring was improved.Their defence also improved as evidenced by the reduced number of goals scored against them in the second round.The boys formed some good friendships amongst the team and showed their parents and coach what was the true meaning behind sport.

Team: 8 E

Coach: Craig Dennis/Trent McLean

Manager: Janett Cross

Players:

MATTHEW CROSS

CHRIS GILLIGAN

DAVID GORDON

ANDREW HUGHES

TODD LAWRENCE

DAVID MILLARD

NATHAN MUNRO

DALE NUNAN

RYAN SMITH

GAVIN TEALE

Each of the 8E Giants has developed ball skills and confidence over the 1990 season.Four novice players,Chris,Ryan,Nathan and David Millard joined the team, Chris,Nathan and David showing promise in midfield or defence position,and Ryan starred as a front line player.

Each of the second season players (Dale,Matt,Gavin,Andrew,Todd and David Gordon) improved.We found we had at least four good goalies (Andrew,Todd,Gavin,Matthew) and dependable defenders in Andrew,David,Dale and Chris.Long kicks were seen from David Gordon and Matthew.

The boys have enjoyed their soccer despite the illness,injury and parental commitments which may have prevented them from playing.The highlights: the Bangor draw,the attempts to score,the trips to Bundeena and the picnics. A special thanks to the coaches Craig/Trent who coached and worked full time, your efforts are appreciated.

Team: 9 C

Coach: Bob Lennon

Manager: Phil Welsh

Players:

IAN LENNON

DREW HURST

MITCHELL CLARK

LES KEERS

DAMIEN WELSH

DANIEL VASINGTON

JOHN ANASIS

MATTHEW BROOKING

STEPHEN MUSSO

TRAVIS MOORE

The boys got off to a good start in the season and despite a minor fall off in mid season (mostly due to the rain and lack of training ground) continued undefeated to be the minor premiers.Every player without exception gave their full support to the team effort,which was evident at the full roll up at the training session.All players have progressed in skill and have now managed to play,as a team,and as a team member. Credit for the team's success is equally divided between the boys and the patient coach,who managed to show the boys how they could play as a team,and overcome the opposition.

Morale at the end of the season was high,with all players looking forward to the next season.

I strongly recommend that the team be kept together next season.

The fact that we had no reserves throughout the season (as happened to other teams)made it difficult.

Reserves would definately assist in discipline.

The outcome of the season is that the boys took out the Minor Premiership and Premiership.

Team: 9 D

Coach: Tony Bell

Manager: Phil Collins

Players:

RYAN COLLINS	MATTHEW AURICH	GAVIN WHITEMAN
JOEL BOLEWSKI	BEN WONG	ROBERT BAKER
PAUL McDONALD	PHILIP GLENDENING	CAMERON McLEOD
ANDREW ROWLANDS	ANDREW LEESON	

1990 proved to be quite an exciting year for the under 9D's.

At the end of the first round we held third position and were looking good.

I was already clearing a spot on the mantle piece for the trophy.

However a bit of a slump early in the second round saw us take a nose dive on the competition ladder and before you knew it we needed a big effort just to get to the semis.

By combining the on field talents of the boys with the off field vocal chords of the parents that effort came and we had a chance at least to play off for fourth.

Under lights, with tensions high the boys played brilliantly -- but alas, a lucky goal (all goals scored by other teams are lucky) and we went down 0-1.

None the less the boys deserve a big pat on the back for a 110% effort all season.

To get as far as they did when so often robbed of training due to rain and when we more than once had to play one or more short because reserves were impossible to get is a great tribute.

Big thanks also to Tony Bell, not only for volunteering to coach when no other coach could be found, but for endearing himself to the kids so much.

Take a bow Tony.

Take a bow boys.

See you all again in 91.

Team: 9 E

Coach: Neil Murphy/Michael Ward

Manager: Joe Ward/Julie Murphy

Players:

TRENT FORD	NICHOLAS FROST	LOUISE WARD
TODD GRANT	OWEN FIELD	DAYNA COLE
DANIEL PHIPPS	DANIEL MURPHY	TROY MURPHY
KARL MUZICA	DEAN ALLBON	

9E's had a successful year and enjoyed the comp, unfortunately did not make the finals but led for the first half.

Kids and parents all had a good time with the Gynea Giants. Hopefully learnt a little and enjoyed the game.

We are looking forward to a team picnic at Swallow Rock and another years soccer.

State Bank

For all Your Banking requirements including Investments, Overdrafts, Loans, Leasing requirements etc.....

Please contact the manager at any of our following branches:

*Caringbah 525 2144
Cronulla 523 6733
Engadine 520 0622*

*Heathcote 520 3656
Miranda 525 6088
Sutherland 521 3633*

AT THE STATE BANK WE DO MORE FOR YOU PERSONALLY

Team: 10 B

Coach: Clinton Payne

Manager: Peter Kennedy

Players:

CHRIS ROBINSON

BRADLEY WEST

RYAN KENNEDY

RYAN MORRISON

MATHEW CLARK

WILLIAM PETERS

RUSSELL PRICE

ANDREW PHILLIPS

GREG BRADLEY

MICHAEL SKILICORN

DREW DUNPHY

The season started in the normal way, another loss, oh well winter is supposed to be bleak. However after a couple of draws----- very costly as it turned out, the boys won their first game for over two years.

This was mainly due to the coaching of Clinton ably assisted by Greg--- when he was not falling off his bike.

Greg was moved from centre back to centre forward and immediately combined with Skilly and the goals started to come. William was all over the park, but when he realised everybody could help out, he was a great team player. Mathew had some magic touches and Bradley did well on the wing. Drew and Andrew chased everything all day and Russell came into his own late in the season. The defence was very sound all year with the two Ryan's proving very hard to get past and Robbo as reliable as ever.

After the win the confidence came and we only needed to win the last game to make the semi's.

Highlights of the season " Robbo's" goal, Mathew's 45 metre beauty, Greg and Skilly getting hatricks, Drew staying on his feet all game in the mud patch against Sylvania, Andrew's determination, the quickness to turn defence into attack, the passing between all players and the solid defence week in week out.

Lowlights----- not being able to do our free kick more and losing the last game.

Having said all that it was a great year and next year we will all be back-- bigger and better and champions.



Team: 10 C

Coach: Greg Hibbins

Manager: Shirley Pithers/Veronica Hamilton

Players:

ADAM PHIPPS

DALE BAKER

SCOTT PITHERS

SCOTT DRURY

LUKE SCOTT

ADAM SPOONER

MICHAEL DONEY

MICHAEL OPPERMAN

MATHEW HAMILTON

KANE DENHAM

TIM BOURKE

TODD McLEAN

1990 was a successful season for the 10C's. We started the season with a big win and from then on it looked promising. All the boys were keen and enthusiastic always turning up for training and giving it everything on Saturdays.

We seemed to be the best second half team in the competition, continually smashing the opposition with several second half goals. Goals were coming thick and fast and as the season went on we found ourselves up near the top of the table and looking forward to a semi final spot.

The Gynea Giants had a double header to finish the season, and with a draw and a win we nearly finished second. But with an unlucky result, we came in third.

With the semis approaching Gynea were keen, now training twice a week to try and make the final. However North Caringbah had other ideas. They raced to a 2 nil lead in the first half of the semis and as Gynea were known as "second half killers" we were still confident of winning a place in the final.

Straight after half time, the 2 nil lead turned to 3 nil and we really had to dig deep. We did, scoring two quick goals and back in it at 3-2 down.

A bit of bad luck beat us and we lost 3-2. Although Gynea was to walk off without a win, it was a tremendous effort and a great confidence booster for 1991. Congratulations to the 10C's for a great year and thank you to all the parents for their support.

Team: 10 D

Coach: Frank Di Giulio

Manager: Nola Lawrence

Players:

DAVID BLAXLAND

SHANE DAWES

ROMOLO DI GIULIO

IAN HACKER

GLENN HUCKER

MARC LAWRENCE

ROSS McINNES

WAYNE McKINLEY

SCOTT MURRAY

NICHOLAS SOLA

PAUL WHERRY

KEIRAN WILLIAMS

DANIEL ZIETSCH

The results for the season were not great and it showed in team play that the team may have been graded too high, but the boys always enjoyed their soccer, they never stopped trying and their good team spirit was always evident.

Everyone improved their individual skills during the year and it was pleasing to see these displayed in the middle and later games. The boys became solid in defence, they learnt good attacking skills, were unselfish in their passing and above all the boys supported and encouraged each other.

To Frank, thank you for your time, effort and your experience you have passed onto the boys and to Anto, thank you for your assistance when called upon.

To each of our players thank you for your polite and courteous attitude shown throughout the season. Hope to see you all next year.

Team: 11 C

Coach: Terry Hibbins

Manager: Jeni Reid

Players:

TRENT AGNEW	GREG BLACKER	PETER CROMBIE--BROWN
GRAHAM CROSS	CHRIS MacNAMARA	ROBERTO MALIVINDI
MARC PAGE	PAUL REID	BEN RICHARDSON
BEDE RONZANI	DANIEL ROSS	ANDREW TALBOT
ADRIAN WONG	JOSEPH ZINNATO	

The 1990 season has been a most enjoyable and relatively successful one for the 11C's. At this stage we are looking forward to the semi finals from our position as fourth in the competition with ten wins, two draws and six losses.

All the boys have increased their knowledge and improved their skills this year, and have come a long way in developing as a team and in displaying good sportsmanship on and off the field.

Terry Hibbins has proved to be both firm and encouraging in his coaching and all the boys have benefitted immensely from his strong leadership, knowledge and instruction. One of Terry's greatest difficulties this season has been in having fourteen boys in the side.

This has meant that most weeks six boys played only half a game. By the same token it has meant that we have been able to field a full team on the weekends when Scouts or other commitments conflicted with match times.

Thanks for a job well done Terry!

For parents, the season has had it's ups and downs but your keen support on the sidelines has been appreciated by your boys, by Terry and by me.

Thank you and see you again for soccer 1991.

Team: 12 C

Coach: Geoff Duvall

Manager: Darryl Clark

Players:

ROSS BELL	ANDREW BIRCH	DANE BROOKING
DALE BRAND	BRENDAN CLARK	DAVID KELLY
ANDREW LENNON	STUART McLEOD	BRENT McKINNON
ADRIAN MOORE	DEAN MUNRO	STEVEN ROWAN
LIAM TIERNEY	ANTHONY VASSINGTON	

If success in soccer is measured by wins, then we had a bad year. However if soccer is about enjoyment and learning new skills, then this team excelled. This was shown by their attitude on and off the field and their attendance and interest at training each week.

Because of team numbers, play was a little disjointed at times, as all players took their turn to stand on the sideline. However we had a keen forward line, a mobile midfield that formed an enthusiastic link, rock solid backs and an ever reliable keeper.

The team was very fortunate to have an enthusiastic and energetic manager who organised, supported and co-ordinated us throughout the season. It was an enjoyable experience to have been associated with such a fine group of parents. All the boys played in the true "GIANT" spirit and were a credit to the club, their parents and most importantly, to themselves.

Team: 12 B

Coach: Laurie Grey

Manager: Allan Brack/Allan Tarran

Players:

TROY WILSON

RYAN TARRAN

TRAVIS TYLER

BRYAN PECK

DAVID GRIENER

GRANT ROWLANDS

GLEN BRACK

JOHN KOINISUS

PETER DELFS

CLAYTON LONG

ANDREW OLIVER

PAUL GREY

GAVIN CONDON

NICK GONININ

Well we have improved this year and looked great in the first round with only two loses all season., we only had to win two of our nine draws and our season results would have looked better.

Everyone played very well, we had some very good games, some great games and the best defence. I would hate to think how many times the ball hit the posts. No more excuses.

All our players played with a lot of spirit, with Troy playing as safe as a bank in goals. The backs were very strong all year, Travis, Bryan, Ryan, David and Peter helped when needed.

The halves Glen, Grant and John held the middle and the forwards worked hard to Paul, Gavin, Clayton, Andrew and Nick.

This team has a great future and a lot of spirit, so stay together and build your game.

The parents and myself would like to thank Allan Tarran and Allan Brack for all their help during the season.

P.S. Well done boys.

GYMEA CHICKEN SHOP

84 GYMEA BAY ROAD, GYMEA

RED LEA Farm Fresh Chickens

Seasoned B.B.Q. Chickens, Fresh Salads, Variety of Hot Food
Parties catered for

524 8516

Also at JANNALI 528 8782



Team: 13 A

Coach: Paul Golland

Manager: Malcolm Dowse

Players:

RICHARD HACKER	SIMON McGRATH	JOSH ANDERSON
JOSH TREE	BRETT GRANT	STEVEN DOWSE
MURRAY MOSS	TRENT JEFFREE	MARK COX
MICHAEL COX	SCOTT GOLLAND	BEN AURICHT
BERNIE LOW	DANIEL CHATTO	

This season did not start well when the Association in it's wisdom graded the team A's and then we had to play what turned out to be the top three sides in our first three games.

Despite heavy defeats in those games we then threw our form out of the window and won our only game of the season. Three draws with St Pat's, a team with simalar problems to ourselves plus our best game of the season, a draw with Engadine completed our points for the season.

Looking back we could and should have done better in some games, but some players attitude was not the best, hopefully when they look back they may realise a little more application and a little less mucking around may have been the go.

All in all though not a bad effort considering we were over graded.

I would like to thank Malcolm for all his help this season and hope that next season will be more sucessful for all the boys.

Team: 14 B

Coach: David Birch

Manager: Peter Blacker

Players:

CAMERON BLACKER	MICHAEL VANCE	ADAM ROBINSON
MICHAEL PLOWMAN	MERRICK RACE	ADRIAN VASINGTON
JAMES FOREMAN	STEVEN BARTOLO	BEN LEFFLER
CHRIS PSIRAKIS	DANIEL SMITH	

This was a long hard season for players, coach, manager and parents.

We started of with twelve players but unfortunately by 30th June we had lost one to another club, we trust he enjoyed his games with us.

With only eleven players and being a "B" side we could not borrow from the 13A's and more often than not the 12B's were playing at a similar time to us. Consequently we played many games one short and on a few occasions two short. Nevertheless we acquitted ourselves well, were never disgraced and played the game in the true spirit of sportsmanship.

This was a good bunch of boys who despite frequent defeats still came up smiling and backed up week after week supporting each other.

Support was also strong from the parents on the sideline and this gave the boys plenty of heart.

We also had an excellent coach in David Birch who despite problems of lack of players from time to time still gave the boys the advice and guidance needed.

We had four of our boys playing in the Gynea 14 State Cup side which acquieted itself well and they enjoyed the experience.

Also all the boys that were available played against the visting Americans with some taking billets for a night.

This was something new for our boys and we thank Rob Glass and the Club for providing the opportunity.

All in all, despite our lowly position on the ladder, this season can be regarded as a successful one and I look forward to seeing you all returning to Gynea for next season.

Team: 14 A

Coach: Michael Ward

Manager: Rob Glass

Players:

STEVEN BELL

MATTHEW HARTLEY

LUKE HURST

AARON McKINNON

PETER MYERS

DAVID WARD

BRADLEY GALLAGHER

PAUL HASHAM

ZACHARY MARKS

JASON MUNRO

MICHAEL PHIPPS

The boys started off very poorly in the first round, finding the opposition teams too strong in the early games.

Our entry into the Under 14 State Cup was not approved by some, but our effort was applauded by many. This effort was extended into the second round, and together with the concentrated training by Michael Ward and the expertise of Alf Marks resulted in a vast improvement in team play and team spirit, giving some of the stronger teams quite a shock in the later games.

Some opposition coaches commented they were amazed at the teams improvement. This was my first year as manager of this team and I hope not the last, as it was a pleasure to be associated with a great bunch of guys and their families. Well done!

Hope to see you all next year.

LAY-BYS



BUDGET
ACCOUNTS

Mens & Boys Wear
*For all the latest FASHIONS
in Mens & Boys Wear*
" CAMERON'S HAVE IT "

99 GyMEA Bay Road, GyMEA Phone 524 8078
Shop 4 Appian Centre, Engadine 520 3118

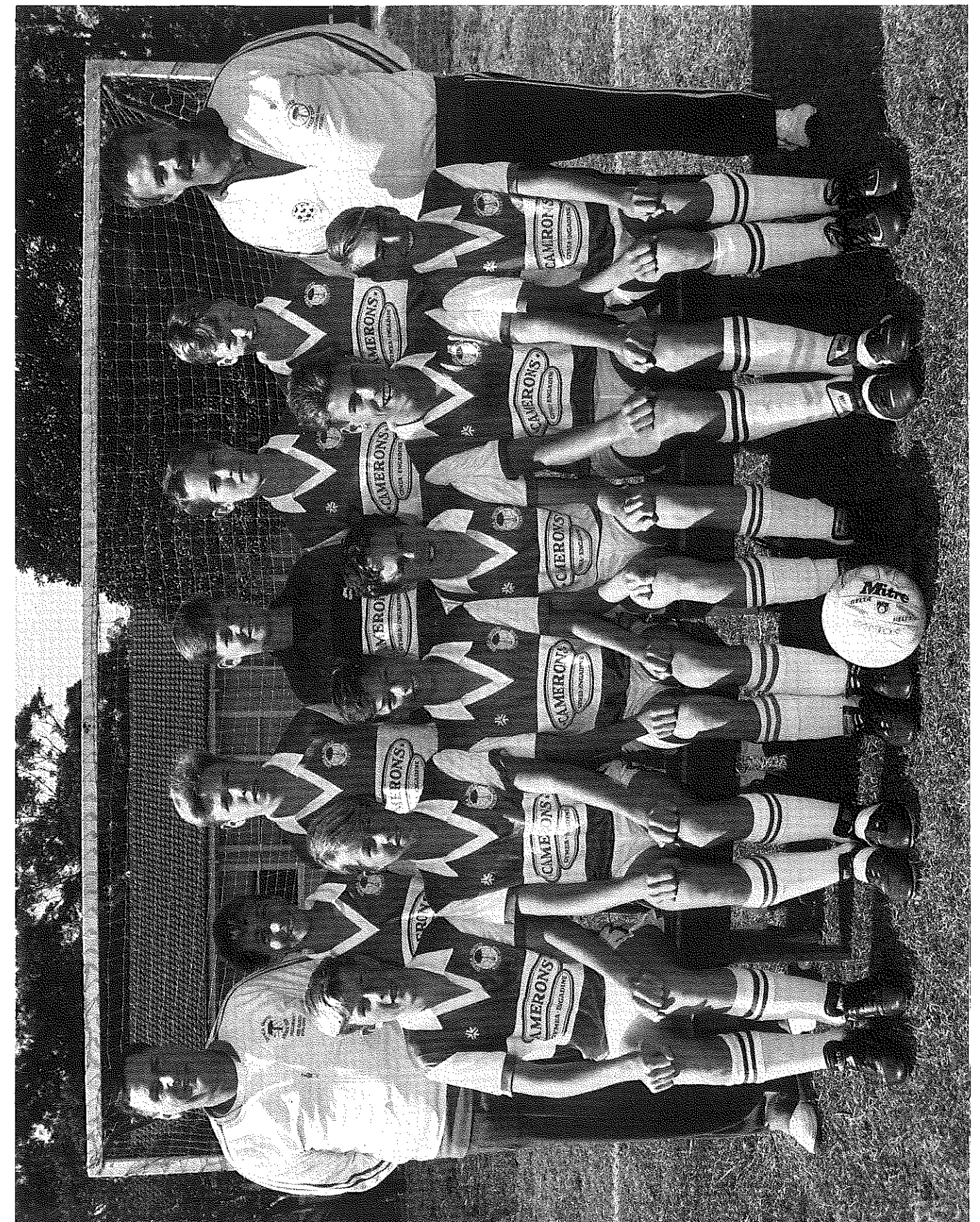

Team: 15 B

Coach: Anto Sola

Manager: Eileen Ward

Players:

DAVID ALLBON

TROY BRENNAN

ADAM CLARIDGE

BRENT CONDON

MATTHEW GABBOTT

ANDREW HATTERSLEY

SOKUN HONG

CRAIG KIRKMAN

ADAM MARKEY

GLENN OTTAWAY

JAKOB SOLA

MICHAEL WARD

MARK WILLIAMS

Despite being one of the best teams in the league we were unable to "GET IT TOGETHER", when it mattered and defeat in the last game squeezed us out of the final four.

Some fine performances in the season and some not so good but we achieved victories over each of the four top teams.

— **helmut homes** —
H. GSELLMAN PTY. LTD.
BUILDERS & CONTRACTORS

In Support of
GYMEA GIANTS

15 Horns Avenue, Gynea

Phone: 524 4858

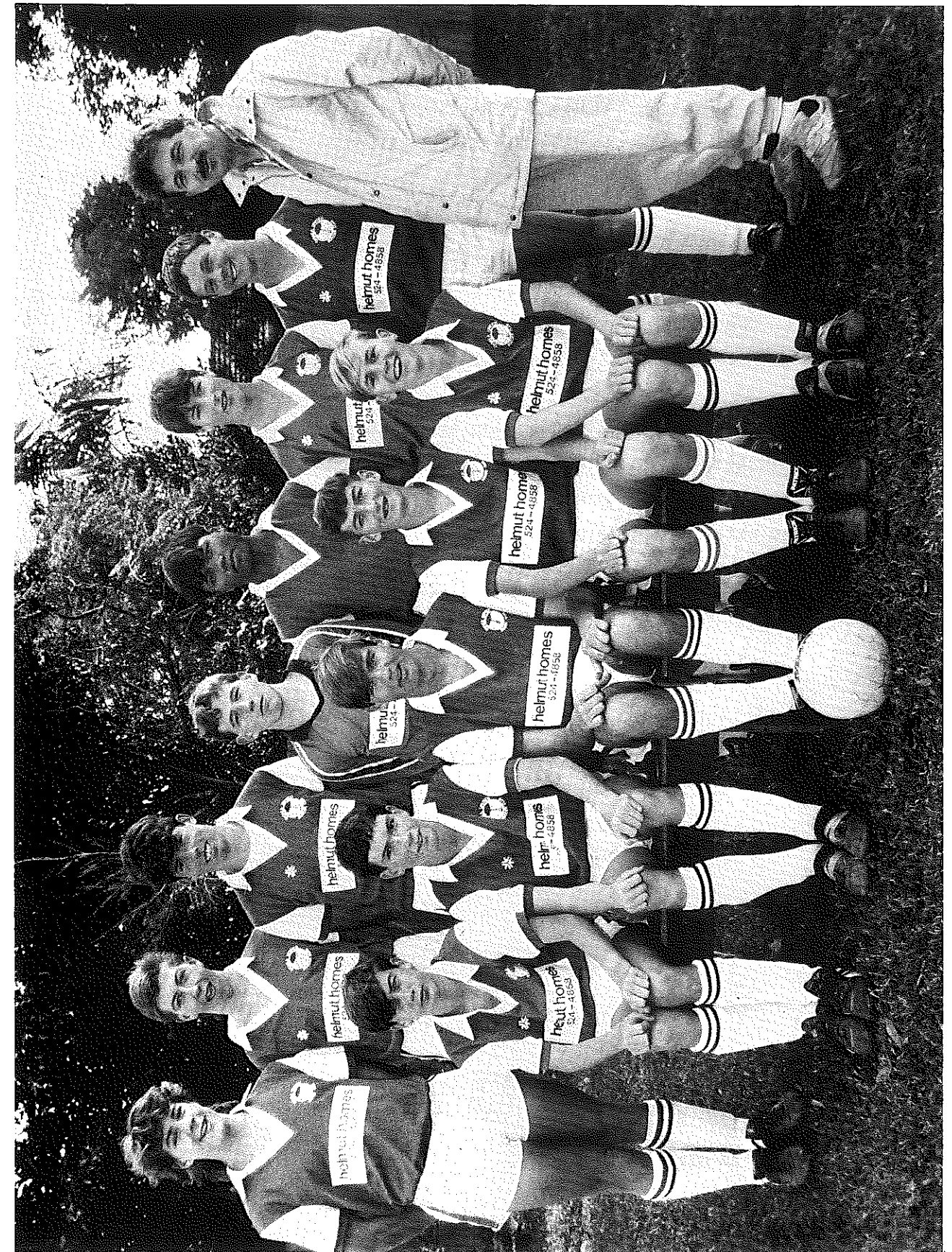

Team: 15 C

Coach: Craig Teal

Manager: John Nicholls

Players:

JONATHAN SMITH

BRENDAN NICHOLLS

MARK BUCKLEY

TIMOTHY GOWING

AARON HAWKE

STEVEN HOUGHTON

BEN LOW

STEPHEN REID

CRAIG PINNEY

MATHEW MORRIS

RODNEY DEARSLEY

This was a most enjoyable year with a large amount of teamwork and encouragement displayed by the boys. On numerous occasions they led some of the better teams until minutes before full time only to submit to a draw or even a loss. The 15C's were still in the running until the last three games.

One of the main components missing from the team this year was a consistent goal scorer. At the other end of the field we did have a good goalkeeper. Congratulations to Craig Pinney for playing at Gynea for the past 10 years. Thanks to the parents who helped in Ground Control and Canteen on both occasions. I look forward to seeing ALL of you next year.

Team: 17 A

Coach: Gerry Buckley

Manager: Brian Ward

Players:

LEON BOWERING

ADAM BUCKLEY

DAVID BURTON

JOSH HACKNEY

MICHAEL HERRING

BADEN LANGFORD

CHRIS MALONE

TRAVIS MCKINLAY

MARK STANSFIELD

TIM PERRY

MATTHEW ROBINSON

A difficult season where we started with only nine players and did not field a full team until round five, in this standard of soccer you cannot do this and still hope to make the semi's.

A good standard of football played in the right spirit i.e. be competitive and try to win but if you don't/ bad luck.

The team developed and matured through the year and it is to be hoped they will play together next season, with 14 players they would have been a threat to the 17's and will be semi-finalist's in the nineteen's.

A pleasure to be a part of----- thanks for the effort.

Team: 17 C

Coach: Wayne Teal

Manager: Gary Flynn

Players:

BRETT TURNER

MARK YONG

TRENT DUVALL

MATHEW DAVIDSON

PHILLIP MURRAY

JEFF CALLENDER

STEVEN FLYNN

BROOK POMEROY

STEPHEN CLOWES

CHRIS MILLS

DARREN ROSS

DAVID MUIR

At the start of the season, 11 guys who hardly knew each other came together and played their first game, result was no good. After the first four games I said to our manager, it could be a long cold winter, he agreed. But after the fifth game we started to click as a side and we only lost about two or three games after that. Our last game needed only a draw but we lost 2-1, with their second goal being very doubtful.

With us losing forced a three way play off on the Tuesday night, we were unlucky to lose 2-1 again against a very strong and extra keen side.

What I am saying is that we proved our critics wrong.

Other teams were known to say we are playing Gynea's Easybeats this week but this never happened. And that every guy in our side can stand proud of his achievements this year.

Thanks to the support of our parents throughout the year and to our sponsor Gary Flynn's Smash Repairs.

Also thanks to our Club for putting up with us.

See you all in 1991.



MEMBER

GARY FLYNN SMASH REPAIRS

LIC No 209

44 MONRO AVENUE,
KIRRAWEE. 521 6449

G.I.O. RECOMMENDED REPAIRER.
FOR ALL SMASH REPAIRS, PANELBEATING, SPRAYPAINTING, TOWING.

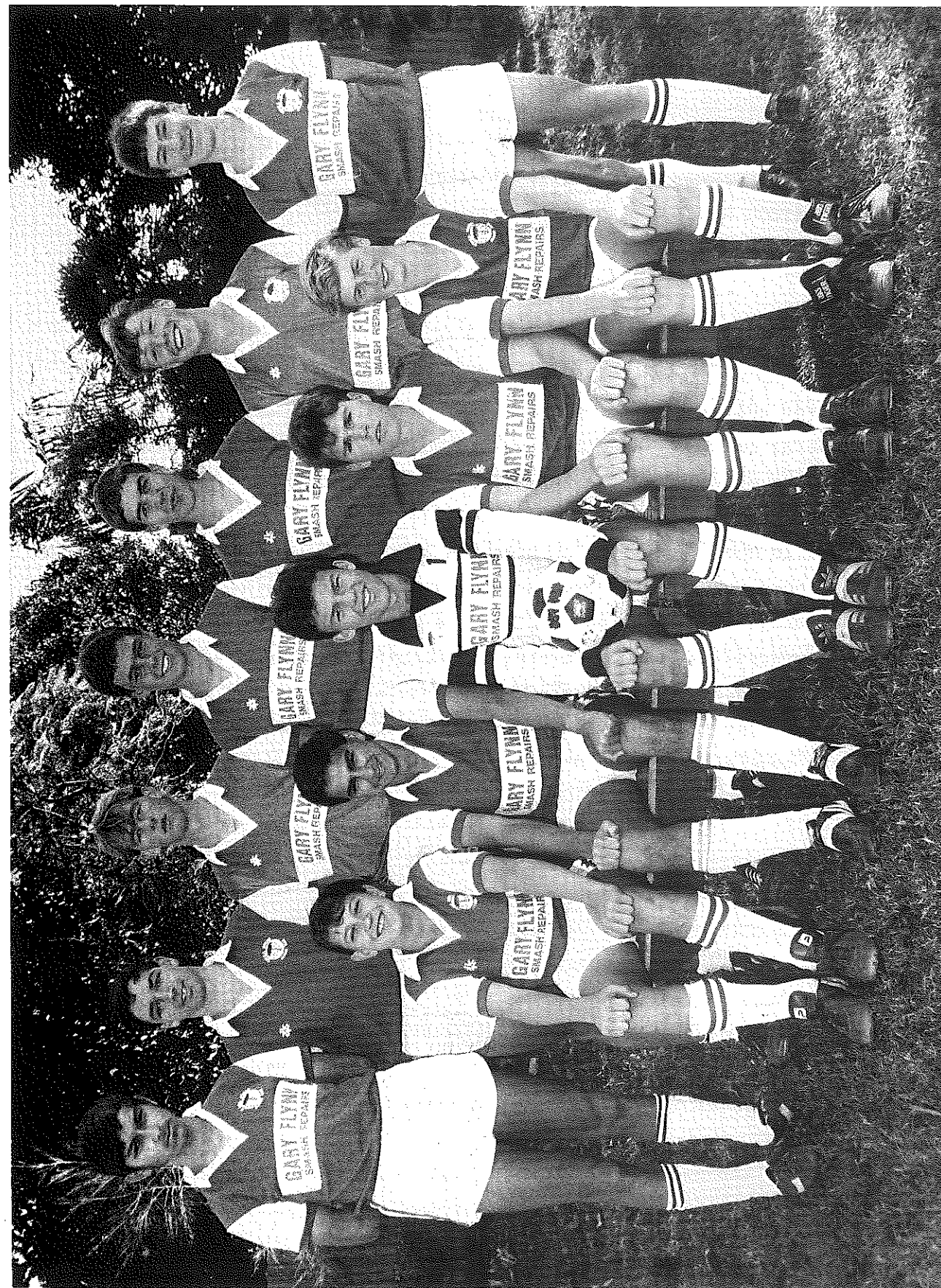

Team: 21A

Coach: D.James/B.Grigg

Manager: C.Mason

Players:

A.SHARPE (C)	M.ANDERSON	I.REIPRICH
N.HEDGES	L.MASON	T.RICHMOND
A.ERECKSON	R.PEREIRA	S.McMAHON
B.HALLWORTH	R.THORNTON	M.ANDREWS
B.WHITE	B.GRILLS	S.COLBURT
D.HOLLEY	G.HERIOT	

Great season had by all, finished 4th in the competition, 39 goals for 27 against. During the season we played some great and some ordinary soccer. When we kept the ball on the ground we had control, in the air we lost our way. But being our first up season we did well and with a little bit of luck we could have very easily finished higher up the ladder.

All players gave all on the paddock hung over or not.

Spider Grills did a great job as stand in keeper (after Ian R broke his jaw) producing some outstanding saves and using his voice from behind play, to the teams advantage. Gynea new but old players in Ben White and Steve McMahon both had outstanding seasons combineing well at times in attack, look forward to seeing you both at Gynea again next season.

As manager I take this opportunity to thank the 21A team for a most enjoyable season and congratulate each and every one of you on your conduct and performance on and of the field.

Team: S.L.2

Coach: Stewart Teal

Manager: Lynda Ward

Players:

STEWART TEAL	WAYNE TEAL	CRAIG TEAL
CHRIS BOSTOCK	DAVID SMITH	MIC ROBINSON
CLINTON PAYNE	ROD BROOKE	TERRY VAN DYKE
SEAN SWEENEY	MARK ALLEN	STEVEN FOSTER
ALFONSO OLMA MURILLE	BILLY GATES	MICHAEL HODGES
" WHALER "	" YAPPY "	

As I have stated in previous correspondence this has been one of the most enigmatic teams I have been associated with, with all the individual brilliance a side could need we seemed to struggle, as a team, with arguing and carrying on from numerous players and whilst there were times I wondered why I bothered, there were other times when the side was a heap of laughs.

But we struggled from the start without a regular goalkeeper, we used six throughout the year.

Prawn falling off his bar stool and missing the first half of the year, and Clington having his heart and lung pumped up, not that it did much good they deflated at the first sign of trouble.

I must make special mention to the old man of the side, " BOSTOCK ", who has decided to call it a day at 40 after having played some of the best football of his career after being offered a position in a senior side he decided life would be better in the sun.

The side had some real characters this year, " Tex " whatever side he plays in you need plenty of dummies, " Owly " lock up your women, " Rod " who spends Friday and Saturday nights in a park in Hurstville with a pocket of boiled lollies, " Davey Boy " Smith who seems to just get a high out of life (I think), " Grandstand " as his name suggests, he always played on the side the crowd was, or I should say he stood on that side, he could also have been called " Buckets " as he was never out of it, and finally the " Teal Brothers " who were never far from World War 111 amongst them selves.

Well that is all for now it has been a different year to say the least and I will have to start pre-season recruitment early this year with having to look under bar stools and in parks for players, I wonder whether it is all worth it.

But for anyone wishing to sue I did not write this and if I did I plead temporarily insane.

P.S. Big thank you to the girls in the side, no not the players but their lady friends they brought each week, maybe we should have played them instead of the tarts we put on the field each week (only joking).

But seriously thanks to Chook,Vule and Big Jen.

Have to go now, I have got six months in the funny farm to get myself ready for next year.

BYE AGAIN

STOMPER

Team: A/A 1

Coach: Harry Johnston

Manager: Steven Hourigan

Players:

SCOTT JOHNSTON	ANDREW BARR	GEORGE BURNETT
STEVEN HOURIGAN	MATT FROGETT	MICHAEL FROGBROK
WAYNE ORRELL	GREG HIBBINS	BARRY JOHNSON
GRAHAM McCLELLAN	PAUL MUIR	SCOTT PEARSON
GLEN TANT		

Not a good season with two players returning to England early in the season.

The team struggled to find numbers for the rest of the season.

I would like to thank those that stuck to the team for the whole season and thanks Andrew Barr for some good matches reports.

I wish all the players better luck in future seasons.

Team: A/A 2

Coach: Jack Grigg

Manager: Graham Thornley

Players:

MICHAEL BLUMOR	MARK BONHOTE	GRANT BOWMAN
MARK CUPITT	PAUL DARLING	ALEX DIMOVSKI
GRANT EDWARDS	MATT GALE	BRUCE GRIGG
MURRAY HOLMES	JASON MANNELL	GARTH PETTIT
PETER ROSSITER	ALAN SLINGSBY	ROD TURNER

This year saw the re-emergence to the coaching scene of Jack Grigg, it took a lot of persuasion (and a few beers) to talk Jack out of retirement. The sadistic David Ollerenshaw was co-opted to be the team's trainer. The combination of Jack and Olly saw the team start the season fitter and more well prepared than for many years, and our expectations were high.

As sometimes happens with gradings we finished up in a particularly hard competition, and I can honestly say that we did not have one easy game all season, we had to fight hard for every point.

We finished in 4th position and contested the semi final against Bosco (who we beat twice during the season).The boys stuck to their normal pre match routine and went out and got themselves written off at the local Mexian Restraunt. Allegations were rife that the team was nobbled-- Was it the Chilli Sauce?, Or was it the Taco's?. Anyway we held Bosco in general play but their 2 strikers were in great form and won the game for Bosco.

The following are the players and their contribution to the season:--
MARK CUPITT=== Mark played in the halves and played well all season. He deserves to get the team Oscar for some of the great dives he took in the penalty box.

BRUCE GRIGG=== A great exponent of the field goal, never afraid to slot one over the black dot. Once we explained to him that the ball is meant to go into the net, he scored and set up some great goals in the second half of the season.

MURRAY HOLMES=== Buzzie built himself up enormously during the off season in order to take the knocks that are dished out to goal keepers. However as with any muscle bound person he lacked a bit in agility. Buzzie improved all season and made some great saves. He was most definietly the best attired goal keeper in the competition.

ALAN SLINGSBY=== A high stepping, hard running half. Alan was the Mr Perpetual Motion of the team. a non stop 100 per cent player. Alan was not a high profile player but was prepared to put in the hard work and had a very good season.

GARTH PETTIT=== The " Guru" once again produced a few pieces of magic this season, a couple of goals he scored this season had to be seen to be believed.

ROD TURNER=== " Rocket Rod" had a great season, easily the form player of the team, it must be that clean fresh Wollongong Air. Rocket scored some great goals and was an ever present danger to the opposition.

GRANT EDWARDS=== " The Blocker"-- tough, hard, uncompromising, great speed boat, the man's got it all. Every team needs an enforcer, someone to dominate the ruck area and intimidate the opposition.

PAUL DARLING=== " Denka Darlo" once again put 100% effort into every game. Darlo was never afraid to request medical assistance and usually made the Manager run out at least 20 times a game, at one point we were afraid he was getting hooked on magic spray and getting high on Denkarub.

PETER ROSSITER=== The quiet acheiver of the team. Peter played well in the halves all season and scored one memorable goal from a long range shot. Peter never quite recovered from his bucks night and still has a greenish tinch to his face.

MATT GALE=== Shaggy Gale was our new signing on the youth incentive scheme. Young Matt played as if there was no tomorrow and he had 100% hospital cover. When we moved Matt to the wing late in the season we uncovered a great wing potential, he scored some sensational goals and we predict a bright future for him.

ALEX DIMOVSKI=== Alex proved to be a great signing this season, a player that actually has ball skills. Once he got over the initial shock of meeting all the blokes, and wondering what in the hell he had got himself into, he settled in well to our free flowing style of play.

JASON MANNELL=== Victor had an absolute blinder of a season. Probably the most talented ball player in the competition, he looked as though he had the ball on a string. He scored a majority of our goals and one goal from a header at Gynea Bay will be etched in my memory for a long time.

Don't you just hate blokes like that?

MICHAEL BLUMER=== It was King Mick's testamonial year, and Tooheys put out a 15 can pack (I wonder who got it) to celebrate. Mick had an injury plagued year with that old hamy still giving him problems. Although he did not play many games he added a lot of authority to the bench and was never afraid to alert Referee's to their errors of interpretation. When he was called upon to play it usually resulted in a flock of vultures circiling over the ground.

GRANT BOWMAN=== Once again Bow was the backbone of our defense. Playing centre back Bow used his tremendous pace to diffuse many difficult situations.

MARK BONHOTE=== " John Boy'" had another good year on the wing. Using his good pace and great balance he always seems to be able to beat his opposite and get in a shot. John Boy was struck down towards the end of the season by a crippling hamstring injury, probably incurred on the dance floor at the Aids.

CHAD SMITH== ASSISTANT MANAGER=== Although away overseas for part of the season, Chad came back for the big end of season games. His extra weight and mobility gave the bench that look of authority which is so vital for the big end of season game's.

DAVID OLLERENSHAW== TRAINER=== Dave would have made a great Marine Drill Instructor.

Finally, Jack and I would like to thank all the boys for all the effort put in during the season. We would also like to thank our supporters. easily the best in the competition, and also our sponsters Cascades.

Team : A/A4

Unfortunately a team report had not been received by the time the magazine had to go to the printers, but it is known that while the team enjoyed themselves they suffered from lack of players often taking the field with only eight men. However they picked up their only points of the season with only two games to go and this gave great cause to celebrate. Many thanks to the team members and their ladies for a great effort on ground control each time they were on duty.

Team: A/A 5

Coach: Peter Wingrove

Manager: Matthew Hayes

Players:

STEVEN BORALL	SCOTT CLARKE	CHRIS DAVIES
MARTIN GOODACRE	CHRIS HARDY	KYLIE HENDERSON
CRAIG HEWITT	GEOFF HARTH	MICHAEL LEITCH
GEOFF McCROHAN	PAUL PHILPOT	STEPHEN WATSON
PHIL STOCKELBERG	STEPHEN WINGROVE	JASON OBRIEN
PETER WINGROVE	MATTHEW HAYES	

Team started out very slow but came through in most early matches. With a new coach our style of play was changed considerable, which was very hard to change the way we had played in the past, considering we have played together for so long. This did not pay off until most of the season was over. But once the team came together and the style picked up we finished the season in great form dipping out in the final with a draw, which with the new rules was not pleasing since we arrived in the finals in fourth position. It has been a top year boy's, better luck next year with the return and recruitment of some more players.

Team: A/A6-1

Coach:

Manager: Hans Koschnick

Players:

GEOFF WELLS	DITMAR HELLMAN	DAVE FORSYTH
HANS KOSCHNICK	PETER LUCAS	MATTHEW MILLER
LEIGH HUBBARD	DARRYL COTRELL	RICHARD MORTON
DAVE McDERMONT	ROB BLUMOR	DEREK SUMMERS
PETER WOODEL	NEIL GRADY	MARK VELDER
ADRIAN WARREN		

The start of the 90 season saw two half teams and a bunch of misfits come together to register 17 players, a few training runs and that was it, the season started.

We managed to find a manager out of the blue but he disappeared just as fast a month later. A few key players were eliminated, one by means of being rejected for playing in a higher grade three or four years ago. Mark Velder ended his season in the first game against Miranda 1, with a leg injury. We still have not found a coach.

Three games into the season we still did not know what position everyone was playing but we started to make a few position shuffles and settled with a base team.

Unfortunately due to players living as far away as Campbelltown and Wollongong and work commitments, every week was a lottery, but I guess that is the same everywhere and could not be helped.

But we managed. We nearly always had a full team and never forfeited.

At times we looked pretty good. We held some teams down and were even leading sometimes by half time.

But that was where it ended. Just call us half hearted. Our hearts were all in it the first halves, but we always seemed to allow the second half to slip away.

(P.S. This could be the result of never training)

We also had a problem of finishing off our moves in the front line, if only we got minor points for managing to deliver the ball to the 6 yard box, we could have won a few games.

But in conclusion we played soccer for fun and to have a run, if the board (or whomever decides the gradings) had left us in the A/A7 instead of upgrading a team that had to learn each others names first, the season could have been less frustrating.

Team: A/A 6-2

Coach: Greg Harris

Manager: Greg Harris

Players:

STEVE WARREN

BRAD PIGGOTT

ANDREW READ

STEPHEN TOWNSEND

TONY MORGAN

GLEN WELSH

DAVID SMITH

ANDREW MERCER

ADAM HARRIS

GLEN McINERNEY

PHILLIP WARREN

DARREN TREW

PAUL DONOGHUE

GREG DONOGHUE

As your Coach I had a very happy and enjoyable season, watching you guys go around each week proving to me you were the best team in this competition.

We only lost the final in the last minute through a lousy twist of fate. The 14 players in the squad worked hard all year both at training and in the game--- well done (one and all).

I have been associated with Coaching Teams in this Club over the last 24 years, and I can stand behind these statement's,with the pride that you as a Team forefilled all your obligations. " It may do us best to keep in mind that if you worry about yesterday's failures, then to-days successors will be few",and that must be our MOTTO in 1991.

We best strip again next year and give the competition of 1991, a BIG SHAKE, you have already shown that we do not need luck,we just do not want the other team to have any, we will win on our own METTLE. My most difficult task this year was to nominate the player to receive the most improved, however, the guide line was the committment---- dedication and character shown by this player.

Thanks a million to our lovely and loyal Band of Supporters, your presence at our games was a motivating factor (not forgetting the dog). And also thanking the Management Committee of the Gynea Soccer Club, and the Club as a whole for giving us the chance to compete in the 1990 soccer season, with the C.D.C. of 1991, you never know, we may bring home the Premiership- it is worth another Bash.



Team: A/A 7

Coach: Greg Cato

Manager: Greg Cato

Players:

DAMIAN BLUETT	DARREN BRIEN	GREG CATO
PETER HERMAN	DERIN HILL	MARK JOHNSTON
ANTHONY LANDERS	ANDREW LANG	MICHAEL LANGFORD
DON MacKENZIE	PETER McKAY	RODNEY MORRISON
GARY THOROUGHGOOD	STEVEN POUND	PAUL ROACH

The 1990 season for the A/A7's was the first playing for Gynea United, and we would like to thank the Gynea United Soccer Club for all it's help and support during the season.

Although the season was not a great success as indicated by the points table, it was certainly eventful and we even managed to play most of the games (even the early ones, and believe me there were plenty of them!)

The team player of the year has to be Michael Langford (now in London) as he attended every game (and scored most of our goals!!!)

Thanks again Gynea, see you again next year.

JOHN RE'S MENSWEAR

— Gynea —

Specialist in Men's Casual Wear

56 GYMEA BAY RD, GYMEA 524 8178

Good Luck to the GIANTS of GYMEA

Team: 35 A

Coach: Paul Dunn

Manager: Maureen Hibbins

Players:

DES McMAHON	MEL MEREDITH	TERRY HIBBINS
PAUL GOLLAND	GERRY BUCKLEY	ALAN JONES
PAT DENISON	EDDIE BURTON	PETER ROSE
MIKE MARCHANT	ALAN WHITING	ANTO SOLA
RAY CORNISH	JOE TREACY	GREG AUSTEN
MICHAEL HOWARD		

SEMI FINALISTS-- 1990

At the start of the season we welcomed some new players to the fold.

It was not long before they to along with previous players settled in to enjoy the 1990 0'35 season. We had our high's and low's on the field but in true Gynea style and determined play earned our way into the final four. Gynea have been in the semi's since winning the Innaugural year four years ago.

Anyway back to the semi this year.

Unfortunately we lost this game but our team can be proud of what they have achieved. Not bad for a "Bunch of old Blokes".

I would like to take this opportunity to thank Coach Paul Dunn, our loyal and band of supporters and "Our Team" for providing a very entertaining season and wish them all a very happy summer season. See you all next year.

Team: 35 B

Coach: Michael Ward

Manager: Lorraine Bell

Players:

TONY BELL

DAVID BIRCH

JIM BOWEN

FRANK di GIULIO

RON GALLOWAY

CHRIS GIBSON

LAURIE GREY

PETER HAYES-WILLIAMS

WAYNE LEFFLER

BILL MAUGLE

TOM PAYNE

DAVID PLOWMAN

GEOFF PRUDENCE

PHIL REID

CHARLIE ROWLANDS

MARC VASSINGTON

BRIAN WARD

MICHAEL WARD

A very successful season. The aim was to have a game of soccer and enjoy it.

We only reached this target every game.

We made sure at least one player was fined each week to ensure there was ample fluid supply the following week. A couple more wins would have seen us in the semi's, but we can be well pleased with our fourteen points and some pretty respectable games. Including beating three of the top four and only losing to the eventual Premiers by one goal each time.

Mention should be made of our "ALL ROUND" keeper Ron. Travelling many miles each week to "STAND" in goals for us. Poor Ron injured his ankle in the rush to the esky after one of our tailend games, and had to sit next to the esky for the last couple, he did try and return for our last game, but had to retire thirsty at half time.

Also noted was the presence of "SAFE AS A BANK" Wardy, "most of the time", playing sweeper and moulding our back line into one of the best in the competition. Two more additions up front, Gibbo and Leffler, aided our attack and if these blokes ever hit the net, look out.

Seriously, thank you Michael Ward and Madam Lash, Team executive.

Thank you wives and supporters. Special thanks to all at the top of this report. Without the cast, our second season in the "B" division would not have been the success it was.

See you all next season.

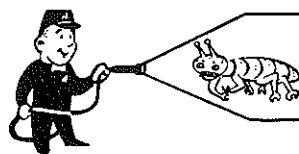

Anselme Pest Control Service



P.O. Box 160, Gympie 2227 ☎ 524 5661 - All Hours

Specialists in Eradication of

- White Ants • Borers
- Cockroaches • Silverfish
- Bed Bugs • Fleas

Banks and Building Society
Certificates Issued

Termite Pre-Treatments
Weed Control in Home and Industry

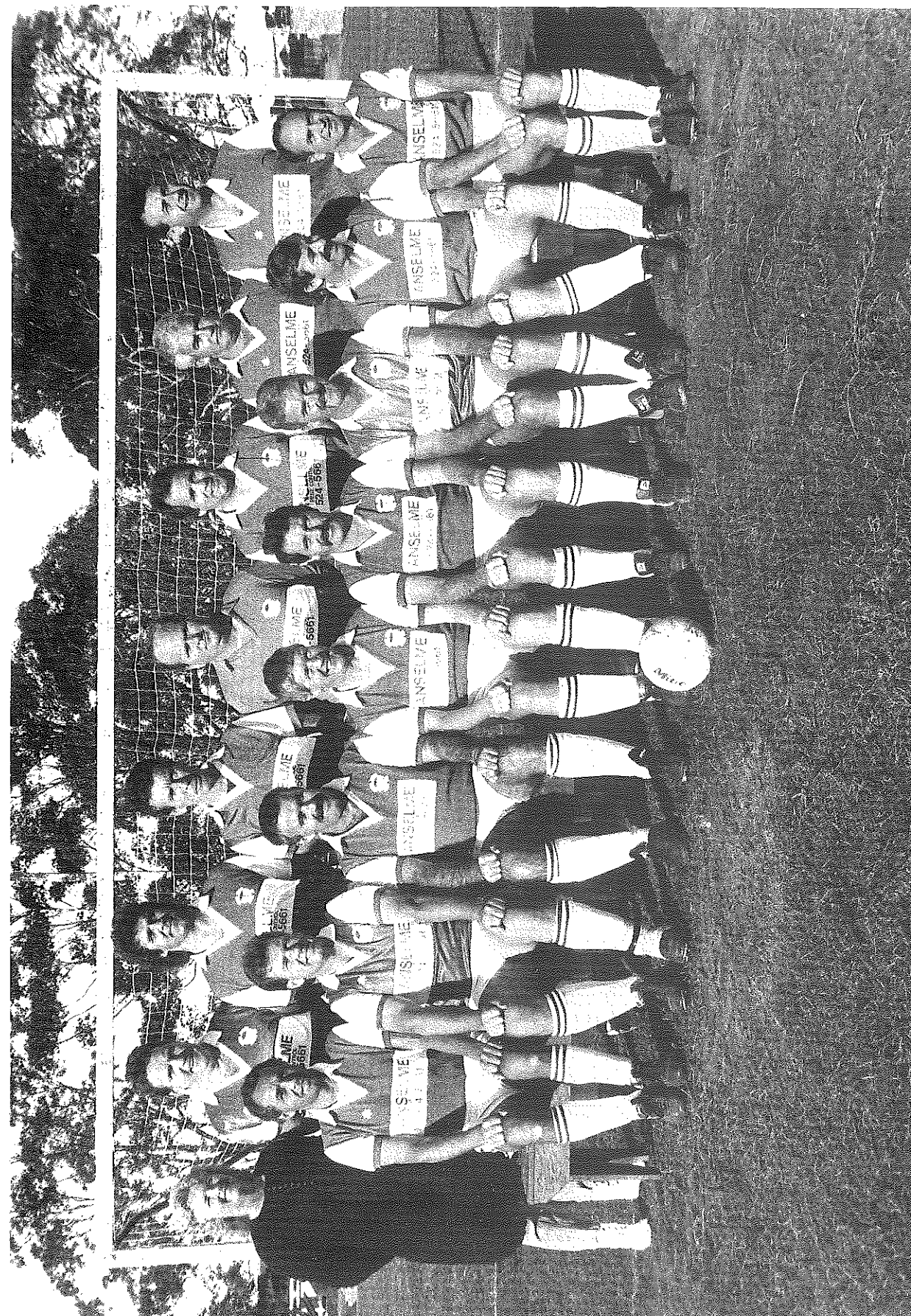

OFFICE BEARERS FOR THE 1991 SEASON

PRESIDENT - Tony Bell
 VICE PRESIDENT - Stewart Teal
 SECRETARY - Eileen Ward
 MINUTES SECRETARY - June Brack
 TREASURER - Brian Ward
 SENIOR REGISTRAR - Paul Golland
 JUNIOR REGISTRAR - John Wernej
 GIANTS NEWS EDITOR - Max Cameron
 PUBLIC RELATIONS OFFICER - Shirley Harris
 GROUND CONTROLLER - Craig Teal
 GEAR OFFICER - Position not filled
 SOCIAL SECRETARY - Lorraine Bell
 CANTEN SUPERVISOR - Jan Dennis
 COMPETITION SECRETARY - Ray Dennis
 PATRONS - As Listed
 COMMITTEE PERSONS - David Birch
 Doug Chatto
 Geoff Duvall
 Rob Glass
 Suzy Hasham
 Terry Hibbins
 Peter Kennedy

TROPHY WINNERS FOR 1990

CLUB	PREMIERS	MINOR PREMIERS	RUNNERS UP	MOST IMPROVED
BANGOR			8A 8C 8G 15B	9B
BONNET BAY	9E 11D 14C 17C	9E 12B 17C	9B 10D 12B	10D
BUNDEENA	SL3	SL3	9E SWB	14C
RANGERS		11C	11C 15A	
COMO	AL5 35A W15	14C 35A SWB	14C AL6/1	
CRON. RSL	AL3 SWA SWB	SWA		
SEAGULLS	8B AL4	8B AL4 35B	17B 19A 35B	
CRUSADERS	8E 15C	15C	10C	12C 17B
EAGLES	12B 21A	11D SL1	10E 11A 13A SL1 AL4/2	8A
GEO. RIVER	10C 12C 17A AL1/1	10C 12C 17A AL2/1	AL2/1	9A 10C 10E 11C 17A
GRAYS PT.	11B 19B W17	19B AL1 AL5 W17	17C AL1 AL5	8E 8G
GWAW. BAY	8C	8C	13B	
GYMEA	9C	9C		14A
HEATHCOTE	11C		8F	8F 9E
KIRRAWEE	19A	11B 19A SWC	11B SWA/1	10B W15
L. PILLI	12D 19C 35B SWC	8H/1 9D 12D	8H/1 9C 9D 10A 11D 14B 17A	8C 13A/2 W17
LOFTUS	8G 10B	8G 10B	15C 19B	11A
MARTON	10D 12A 13B AL2	10D 12A 13B	14A	11B 14B
MENAI	8A 8H 9A/1 10A 13A 13C 21B SL1	8A 8D 9A/1 10A 13A 13C 21B AL7	8D 12A/1 AL7 SWC	8B 8H
MIRANDA	10E 15B 17B AL6/1 AL8/2	10E 15B 17B AL6/1 AL8/2		10A 13B
NTH.C'BAH	14B	8E 14B	8E	
NTH.S'LAND	9B	9B	12D	12B 17C
BOSCO	8D 8F	8F 19C AL3	8B/1 12C 19C 21B AL3 AL8 35A W17	8D 9C/1 11D 15C
ST. PATS	9D SL2 AL7	SL2		9D 12D
SYLVANIA	11A 14A 15A	11A 14A 15A 21A/1 W15/1	9A 10B 13C 21A/1 SL2/2 SL3 15B W15/1	12A/2 13C 15A
QANTAS CUP			REPRESENTATIVE TEAMS 1990 METROPOLITAN CHAMPIONSHIPS UNDER 11 - 2 UNDER 12 - 5 YOUTH LEAGUE - FIRST DIVISION UNDER 13 - 6 UNDER 14 - 6 UNDER 15 - 7 UNDER 17 - 5 OVERALL POINTS SUTHERLAND-100	
STAN ELLIS TROPHY				

WINNERS - 1990

	PREMIER	MINOR PREMIER	RUNNER UP	MOST IMPROVED
8A	Menai Hawks	Menai Hawks	Bangor	Eagles
8B	Cron. Seagulls	Cron. Seagulls	St. John Bosco	Menai Hawks
8C	Gwawley Bay	Gwawley Bay	Bangor	Lilli Pilli
8D	St. John Bosco	Menai Hawks	Menai Hawks	St. John Bosco
8E	Eng. Crusaders	Nth. Caringbah	Nth. Caringbah	Grays Point
8F	St. John Bosco	St. John Bosco	Heathcote	Heathcote
8G	Loftus	Loftus	Bangor	Grays Point
8H	Menai Hawks	Lilli Pilli 1	Lilli Pilli 1	Menai Hawks
9A	Menai Hawks 1	Menai Hawks 1	Sylvania Hts.	Georges River
9B	Nth. S'land	Nth. Sutherland	Bonnet Bay	Bangor
9C	Gymea	Gymea	Lilli Pilli	St. John Bosco 1
9D	St. Patricks	Lilli Pilli	Lilli Pilli	St. Patricks
9E	Bonnet Bay	Bonnet Bay	Bundeena	Heathcote
10A	Menai Hawks	Menai Hawks	Lilli Pilli	Miranda
10B	Loftus	Loftus	Sylvania Hts.	Kirrawee
10C	Georges River	Georges River	Eng. Crusaders	Georges River
10D	Marton	Marton	Bonnet Bay	Bonnet Bay
10E	Miranda	Miranda	Eng. Eagles	Georges River
11A	Sylvania Hts.	Sylvania Hts.	Eng. Eagles	Loftus
11B	Grays Point	Kirrawee	Kirrawee	Marton
11C	Heathcote	C'bah Rangers	C'bah Rangers	Georges River
11D	Bonnet Bay	Engadine Eagles	Lilli Pilli	St. John Bosco
12A	Marton	Marton	Menai Hawks 1	Sylvania 2
12B	Eng. Eagles	Bonnet Bay	Bonnet Bay	Nth. Sutherland
12C	Geo. River	Georges River	St. John Bosco	Eng. Crusaders
12D	Lilli Pilli	Lilli Pilli	Nth. S'land	St. Patricks
13A	Menai Hawks	Menai Hawks	Eng. Eagles	Lilli Pilli 2
13B	Marton	Marton	Gwawley Bay	Miranda
13C	Menai Hawks	Menai Hawks	Sylvania Hts.	Sylvania Hts.
14A	Sylvania Hts.	Sylvania Hts.	Marton	Gymea
14B	Nth. Caringbah	Nth. Caringbah	Lilli Pilli	Marton
14C	Bonnet Bay	Como W. Jannali	Como W. Jannali	Bundeena
15A	Sylvania Hts.	Sylvania Hts.	C'bah Rangers	Sylvania Hts.
15B	Miranda	Miranda	Bangor	Sylvania Hts.
15C	Eng. Crusaders	Eng. Crusaders	Loftus	St. John Bosco
17A	Georges River	Georges River	Lilli Pilli	Georges River
17B	Miranda	Miranda	Cron. Seagulls	Eng. Crusaders
17C	Bonnet Bay	Bonnet Bay	Grays Point	Nth. Sutherland
19A	Kirrawee	Kirrawee	Cron. Seagulls	
19B	Grays Point	Grays Point	Loftus	
19C	Lilli Pilli	St. John Bosco	St. John Bosco	
21A	Eng. Eagles	Sylvania Hts. 1	Sylvania Hts. 1	
21B	Menai Hawks	Menai Hawks	St. John Bosco	
SL1	Menai Hawks	Engadine Eagles	Eng. Eagles	
SL2	St. Patricks	St. Patricks	Sylvania Hts. 2	
SL3	Bundeena	Bundeena Maianbar	Sylvania Hts.	
AL1	Geo. River 1	Grays Point	Grays Point	
AL2	Marton	Georges River 1	Georges Riv. 1	
AL3	Cronulla RSL	St. John Bosco	St. John Bosco	
AL4	Cron. Seagulls	Cronulla Seagulls	Engadine Eagles 2	
AL5	Como W. Jannali	Grays Point	Grays Point	
AL6	Miranda 1	Miranda 1	Como W. Jannali 1	
AL7	St. Patricks	Menai Hawks	Menai Hawks	
AL8	Miranda 2	Miranda 2	St. John Bosco	
35A	Como W. Jannali	Como W. Jannali	St. John Bosco	
35B	Lilli Pilli	Cronulla Seagulls	Cron. Seagulls	
SWA	Cronulla RSL	Cronulla RSL	Kirrawee 1	
SWB	Cronulla RSL	Como West Jannali	Bundeena Maianbar	
SWC	Lilli Pilli	Kirrawee	Menai Hawks	
W17	Grays Point	Grays Point	St. John Bosco	Lilli Pilli
W15	Como W. Jannali	Sylvania Hts. 1	Sylvania Hts. 1	Kirrawee